Subang Jaya
Medical Centre

RADIOFREQUENCY ABLATION (RFA)

Outpatient Journey



Consultation with doctor



Set date for admission & procedure



Receive admission information & financial discussion



Return home

On Discharge Day

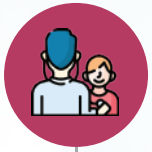

Discharge in 2 hours upon doctor's approval



Nurse will provide documents and remove wristband

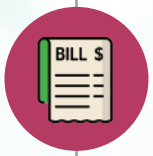

Patient settles bill



Collect medication at Pharmacy

Consumer Reviewed

Subang Jaya Medical Centre
Owned by SJP Medical Centres Sdn. Bhd. Registration No. 198901004482 (181788-D)
(formerly known as RSD Hospitals Sdn. Bhd.)
Subang Jaya Medical Centre | subangjaya_medicalcentre | @subangjayamedicalcentre | www.subangjayamedicalcentre.com | **+603 5639 1212**

Inpatient Journey

On Admission Day

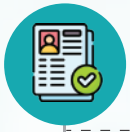

Register at admission counter



Sign authorisation form for admission



Admission process: Documents verification



Ward allocation subject to bed availability



Ward

- Admission to allocated bed
- Height, weight & vital signs are taken
- Ward orientation provided to patient and caregiver
- Sign procedure consent
- Medical examination:
  - Blood test
  - CXR
  - ECG
  - ECHO
  - Lung function test



Patient preparation

- Intravenous insertion
- Skin preparation: Iodine & plaster test
- Fast 4-6 hours before procedure
- Take pre-medication if required



Post procedure

- Vital signs and puncture site (groin / femoral) are monitored closely
  - Tight plaster is applied to prevent bleeding
  - Rest in bed for 6 hours (if groin approach)
  - Patient is allowed to eat once he/she returns to the ward



- Undergo ECG if required

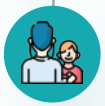

- Doctor inspects puncture site and dressing is changed to small plaster