Subang Jaya
Medical Centre

CORONARY ARTERY BYPASS GRAFT (CABG)

On Discharge Day

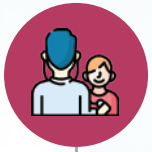

Discharge in 2 hours upon doctor's approval



Nurse will provide documents and remove wristband

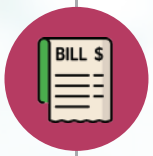

Patient settles bill



Collect medication at Pharmacy

Outpatient Journey



Consultation with doctor



Set date for admission & procedure



Receive admission information & financial discussion



Undergo Covid-19 test 48 hours before admission. Optional upon request by doctor.

Consumer Reviewed

Subang Jaya Medical Centre
Owned by SJP Medical Centres Sdn. Bhd. Registration No. 198901004482 (181788-D)
(formerly known as RSD Hospitals Sdn. Bhd.)
Subang Jaya Medical Centre subangjaya_medicalcentre @subangjayamedicalcentre www.subangjayamedicalcentre.com **+603 5639 1212**

Inpatient Journey

On Admission Day

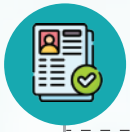

Register at admission counter



Sign authorisation form for admission



Admission process: Documents verification



Ward allocation subject to bed availability



Medical examination:

- Blood test
- CXR
- ECG
- ECHO
- Lung function test



Ward

- Admission to allocated bed
- Height, weight & vital signs are taken
- Ward orientation provided to patient and caregiver
- Briefing session by ICU nurse
- Sign surgery & other consent forms
- Assessment by physiotherapist with spirometry test
- Assessment by dietitian
- Fast from midnight

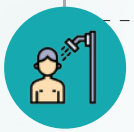

Patient preparation (one day before surgery)

- Anti septic body wash & hair shampoo at 6pm
- Skin preparation: Iodine & plaster test

On Surgery Day, ICU & Ward Stay



In Ward Before Surgery

- Anti septic body wash & hair shampoo at 6am
- Medication served as ordered by the doctor
- Patient is sent to operation theater (OT)



Post-surgery in Intensive Care Unit (ICU)

- Close monitoring in ICU
- Further management
  - Breathing supported with machine
  - Once patient is fully conscious and vital signs are stable, breathing tube is removed and patient is allowed to consume orally once fit upon assessment
  - ICU nurses will observe patient closely until patient is stable to be transferred back to the ward
  - Physiotherapist will attend the patient in ICU
  - Chest tube is removed on third day



Post-surgery in Ward

- Undergo blood investigation as ordered
- Wounds are inspected
- Continue chest physio, spirometry, and ambulation
- Counselling by pharmacist as ordered